

TEST REPORT: 7191248183-CHM21-PGK

Date: 04 MAR 2021

Tel: +65 6973 6176

Client's Ref: 221418401

Email: Sihai.LI@tuvsud.com

Note: This report is issued subject to the Testing and Certification Regulations of the TÜV SÜD Group and the General Terms and Conditions of Business of TÜV SÜD PSB Pte Ltd. In addition, this report is governed by the terms set out within this report.



PSB Singapore

**Add value.
Inspire trust.**

SUBJECT

Xenon-arc simulated weathering test

CLIENT

KSC Industries (M) Sdn Bhd
No. 16, Jalan Sungai Jeluh 32/189
Bukit Naga, Seksyen 32,
40460 Shah Alam, Selangor
Malaysia

SAMPLE SUBMISSION DATE

23 Dec 2019

DATE TEST CONDUCTED

31 Jan to 24 Dec 2020

DESCRIPTION OF SAMPLE

Three pieces of wood coating sample (dimension 150 mm x 75 mm) was submitted by the Client.



Laboratory:
TÜV SÜD PSB Pte. Ltd.
No.1 Science Park Drive
Singapore 118221

Phone : +65-6885 1333
Fax : +65-6776 8670
E-mail: enquiries@tuvsud.com
www.tuvsud.com/en-sg
Co. Reg : 199002667R

Regional Head Office:
TÜV SÜD Asia Pacific Pte. Ltd.
1 Science Park Drive, #02-01
Singapore 118221
TÜV®

TEST REPORT: 7191248183-CHM21-PGK
04 MAR 2021



PSB Singapore

METHOD OF TEST

ISO 16474-2 : 2013

“Paints and varnishes - Methods of exposure to laboratory light sources”

Part 2: Xenon-arc lamps – Method A

Test conditions:

Apparatus used	:	Xenotest Beta LM
Operating cycle	:	102 mins of light followed by 18 mins of light and water spray (Cycle 1)
Light source (continuous)	:	Air-cooled Xenon-arc lamps
Filter system	:	Xenochrome 300 in Suprax cylinder
UV irradiance	:	60 W/m ² at 300 to 400 nm
Black standard temperature	:	65 ± 3°C
Air temperature in test enclosure	:	38 ± 3°C
Relative humidity (dry period)	:	50 ± 5%
Test duration	:	6,109 light hours

Method of assessment

ISO 105-A02 : 1993 (2014)

“Grey scale for assessing change in colour (including half-steps)”

Grey Scale for assessing colour change ranges from 1 to 5 :

5 : No perceived difference in colour between the exposed and unexposed specimen

1 : Greatest contrast in colour between the exposed and unexposed specimens

RESULT

Wood Coating Sample	Visual Appearance after 6,109 hours of Xenon-arc Simulated Weathering Test
Specimen 1	<ul style="list-style-type: none">- No blistering nor cracking- Severe colour change, grey scale 2- Slight coating detachment
Specimen 2	<ul style="list-style-type: none">- No blistering nor cracking- Severe colour change, grey scale 2- Moderate coating detachment

MS PECK GEOK KHOON
TEAM LEADER

DR LI SIHAI
AVP/ SENIOR CHEMIST
COATINGS & INDUSTRIAL CHEMICALS
CHEMICAL & MATERIALS

APPENDIX

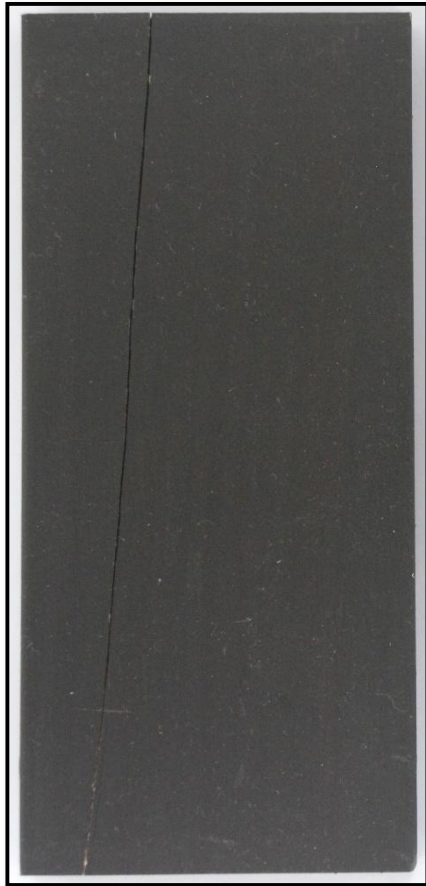

Figure 1. Reference Sample
(Unexposed Specimen)



Figure 2. Specimen 1 – After exposure to
6,109 hours of Xenon-arc Simulated Weathering Test



Figure 3. Specimen 2 – After exposure to
6,109 hours of Xenon-arc Simulated Weathering Test

TEST REPORT: 7191248183-CHM21-PGK
04 MAR 2021



PSB Singapore

Please note that this Report is issued under the following terms :

1. This report applies to the sample of the specific product/equipment given at the time of its testing/calibration. The results are not used to indicate or imply that they are applicable to other similar items. In addition, such results must not be used to indicate or imply that TÜV SÜD PSB approves, recommends or endorses the manufacturer, supplier or user of such product/equipment, or that TÜV SÜD PSB in any way "guarantees" the later performance of the product/equipment. Unless otherwise stated in this report, no tests were conducted to determine long term effects of using the specific product/equipment.
2. The sample/s mentioned in this report is/are submitted/supplied/manufactured by the Client. TÜV SÜD PSB therefore assumes no responsibility for the accuracy of information on the brand name, model number, origin of manufacture, consignment or any information supplied.
3. Nothing in this report shall be interpreted to mean that TÜV SÜD PSB has verified or ascertained any endorsement or marks from any other testing authority or bodies that may be found on that sample.
4. This report shall not be reproduced wholly or in parts and no reference shall be made by the Client to TÜV SÜD PSB or to the report or results furnished by TÜV SÜD PSB in any advertisements or sales promotion.
5. Unless otherwise stated, the tests were carried out in TÜV SÜD PSB Pte Ltd, No.1 Science Park Drive Singapore 118221.
6. The tests carried out by TÜV SÜD PSB and this report are subject to TÜV SÜD PSB's General Terms and Conditions of Business and the Testing and Certification Regulations of the TÜV SÜD Group.

Effective 01 September 2020

